

ROOFING

by
N. BIRD & SON

Est 1987 *Solihull based*



FREE QUOTES

0121 743 6324

- Small repairs
- Flat roofs
- New roofs
- Ridge tiles
- Chimney work
- Lead work
- UPVC fascia, soffit & gutters

249 Lyndon Road, Solihull B92 7QP

NO PAYMENT UNTIL YOU ARE 100% SATISFIED

Kitchen - Perla Bianca worktop and Royal Ivory flooring
with Metropolis Opal mosaic and Metallic Champagne doors
Mr & Mrs Gent, Ramsbottom, Lancashire

AFTER



I million home owners can't be wrong



Over a million home owners around the world have discovered there was no need to rip out and replace their old kitchens, when they could simply transform them. Using our unique top that fits on top, rather than removing your old worktops, we simply fit directly over them, creating no debris or dust. With over 25 colours to choose from, all fully fitted by us, it's the simplest way to achieve your new look.



FREE QUOTATION & Measuring Service

Visit our showroom or call to book a
free home consultation



PROFESSIONALLY Fitted In One Day

Our lifetime warrantied granite, quartz,
recycled glass & porcelain worktops



granitetransformations.co.uk

Warwick Showroom: Hatton Shopping Village, Dark Lane, Hatton,
Warwick CV35 8XA **01926 675 230**

Banbury Showroom: Unit 8, Swan Industrial Estate, Gatteridge St,
Banbury, Oxfordshire OX16 5DH **01295 515 880**

Rugby Showroom: 15 Regent Street, Rugby CV21 2PE **01788 297 852**

Knowle Domestic Plumbing Service & Appliance Repairs

All Plumbing Work Undertaken

- ***Burst pipes/leaks***
- ***Taps, Sinks, Waste Units***
- ***Ball Valves, Overflows***
- ***Tanks, Cylinders,
Immersion***
- ***Toilets, baths,
Showers***
- ***24 Hour Emergency***

Appliance Repair Services

- ***Washing Machines***
- ***Dishwashers***
- ***Tumble Dryers***
- ***Electric cookers***
- ***Vacuum Cleaners***

£10 OFF for first time customers with this ad.

Valid until: 10th October 2019

***12 month guarantee, same day call-out
special rates for OAP's***

Office: 01564 730183

Mobile: 07770 698196

Back to reality!

Welcome to the September edition

September's the perfect time to start updating your home, after the kids have gone back to school and before the Christmas rush starts. All of the businesses and tradespeople who advertise in this magazine work locally and would love your support.

As usual, there's lots going on in the area – from the 9th Solihull Food & Drink Festival to opera evenings at Carluccio's and Fun in the Park at Tudor Grange Park - see page 6 for more details.

However you choose spend your time, I hope you have a great month.



Zoe

Zoe Reece

Tel: 07557 220585

Email: zoe@dorridgedirectory.com

www.knowleanddorridgedirectory.com

contents

- | | | | |
|-----------|--------------------------|-----------|----------------|
| 6 | Local events | 34 | Puzzles |
| 20 | Competition | 45 | Useful numbers |
| 21 | Cinema and theatre guide | 46 | Ad index |
| 26 | Book Reviews | | |
| 30 | Recipe | | |

Locally designed by: hotlobster design ltd **Printed by:** Norwood Press

PLEASE RECYCLE THIS MAGAZINE



Quality British kitchens designed, built and delivered
...bringing your home to life

Open Mon - Fri 10am to 5pm, Sat 10am - 4pm
Ample parking

No thirtyone

01564 770587

31-33 Station Road, Knowle, Solihull B93 0HL hello@nothirtyone.co.uk

Sophisticated spaces

where striking designs come together

Pop into no thirtyone for a coffee and a browse.
You will be guaranteed a warm welcome.

community events

Fun in the park

22 September, 11am-5pm

Tudor Grange Park

Includes classic car display, classic motorbike display, dog display team, face painting, swing boats, go karts, dancing and singing, local food and produce, dog show and a pop-up pub. £3 for adults, £2 for children, family £7.50.

Fashion Show in aid of the Alzheimer Society

26 September, 5.30-8pm

John Lewis, Solihull

Let our Personal Stylists show you all the latest trends. Enjoy a glass of fizz and goody bag on arrival. Dyson hair experience and make up demonstrations. Tickets £10, available from Customer Support on First Floor, with proceeds going to The Alzheimer Society.



Solihull Food & Drink Festival

27-29 September

Solihull Town Centre

Not only are we bringing back the much-loved demo kitchen, taster tent, diverse delicious variety of food and drink, dining discount booklet, family entertainment, and the live music stage... this year we are

also adding a rum and reggae zone and a free outdoor cinema!



Opera evening at Carluccio's

1 October from 6.30pm

High Street, Solihull

Arrive at 6:30pm for a glass of prosecco and canapés before you sit down for a specially selected Italian 3 course dinner whilst our much-loved opera

singers create the perfect ambience. £40 per person (includes glass of prosecco, canapés, 3 course dinner and entertainment). To book, please call 0121 704 5215.

Ladies Fashion Show

10 October 7-10pm

St. Mary's Church, Hobs Moat

Come and see the latest High Street brands on the catwalk, and then buy them at 50% discount. Tickets £5 inc. refreshments - email Marina at marinadowning@hotmail.com.



KNOWLE LIBRARY

- **Jellybeans** - held monthly on a Thursday morning for story-time and rhymes for the under 5's 10.45am -11.30am
- **Monday Story Times** - Weekly story time and rhymes for toddlers and pre-school children 10.30am-11.00am
- **Under - fives** Rhyme Times at 2pm every Friday
- **Knowle Knit and Natter Group** - held monthly on a Tuesday 10.30am -11.30am
- **The Reading Café** - Monthly on a Friday morning 10.30am -11.30am
- **Self-Running Family History Group** - Monthly on a Tuesday 2.15pm -4.00pm
- **Reader's Circles** - Knowle Readers Circle meets monthly on a Friday 2.15pm
- **Knowle Library Self Running Readers Circle** monthly meeting Tuesday 11.00am -12pm
- **Poetry Group** - Monthly on a Tuesday 11.00am -12.00pm
- **Scrabble Club** - Adult Scrabble Club Fortnightly - Thursday 2.00pm



Solihull

TREE CARE SPECIALISTS

**Professional
Arboricultural
Services**

**All aspects of arboriculture
work undertaken.**

**Pruning, thinning, reshaping,
crown lift, reductions,
removals and stump removal.**

- All hedge work
- All waste removed
- All work guaranteed to the highest industry standards
- Fully insured
- Free advice and quotations
- NTPC Qualified Workforce



Freephone: 03335 775733

Mobile: 07724 354838

Email: info@solihulltreecare.com www.solihulltreecare.com

FREE VALUATIONS

DM&Co.
— SALES & LETTINGS —

Since the start of the year we have achieved on average...

**5 OFFERS
PER PROPERTY**

**SALE TIME
OF 19 DAYS**

**99.2% OF
SALE PRICE**

DM&Co.
— SALES & LETTINGS —

FOR SALE
01564 777 314
www.dmandcohomes.co.uk

Call us NOW on 01564 777 314

Dorridge Office -
t: 01564 777 314 e: sales@dmandcohomes.co.uk

Your straight talking ESTATE AGENT

Stephen Smith & Son Plumbing & Heating Services



Accredited
Installer



Gas Safe reg no: 198187
Natural Gas, LPG & Oil

Which?
Trusted trader

**Tel: 0121 247 4957
or 01564 200119**

**10 years Manufacturer's Warranty
on all Worcester Greenstar
gas boilers installed***

www.stephensmithandson.co.uk

"Family business. Local and reliable."

Work carried out includes:

- Boilers / Radiators
- Natural Gas - LPG and Oil Installation and Repair
- Bathroom Installations
- Landlord Gas Safety Inspections/Certificates
- Boiler Servicing
- Hot Water Cylinders (vented and unvented)
- System Powerflushing
- Cold Water Tanks
- Shower Installations / Repairs
- Pipework
- Underfloor Heating

*Worcester Bosch terms apply

KNOWLE & DORRIDGE WINE SOCIETY



THE 2019/20 DATES ARE:

25TH OCT

29TH NOV

17TH JAN

6TH MAR

17TH APR

The Society is an informal and friendly group that has been going for over 30 years! We meet on a Friday evening, at Knowle Village Hall, five times a year. Our meetings are very social; typically involving a local wine expert introducing us to four white and four red wines, followed by a light buffet.



If you're a fellow wine lover and would like to learn more about the Society and/or attend one of our popular gatherings then please contact the Secretary, Brenda Brown:

07979 956435

bj.brown@virgin.net



You can be assured of an enjoyable evening, and we look forward to welcoming you!

PRESTIGE

MULTI TRADES LTD

complete professional property renovation
and maintenance services



**“From a new roof to a dripping tap,
to installing a cat flap”**

CALL FOR A QUOTE

HANDYMAN SERVICE
NOW AVAILABLE

Flat Roof Repairs and Recovering Specialist | UPVC
Windows | Doors, Soffits, Guttering | General Property
Repairs and Property Maintenance | Decorating | Carpentry
| Plumbing | Plastering | Brickwork and much more...

**We have been working within your area for over
25 years solving your maintenance puzzles**

www.prestigemultitrade.uk
a1prestigeprop@aol.com
0121 745 3359 | 07886 922 280

PRESTIGE

MULTI TRADES LTD



Roofing and Exterior Property Maintenance

Main & flat roof repairs | New main roof & fully bonded touch on flat roof systems | Latest Grp fibreglass roofing systems (fully approved installer) | Leadwork repairs | Replacement cut and dressed on site to suite your requirements | UPVC fascia, guttering, windows, doors and more | Exterior spray applied wall & roof coatings

**We have been working within your area for over
25 years solving your maintenance puzzles**

www.prestigemultitrade.uk
a1prestigeprop@aol.com
0121 745 3359 | 07886 922 280

Dimension Groundworks & Driveways

Specialists in Driveways and Landscaping

- Block paving • Tarmacing (red or black) • Patios
- Brickwork • Slabbing • Gravel • Landscaping
- Fencing • Property & roof repairs
- Driveway maintenance
(pressure cleaning & sealing – weed free)



07961 358367 / 0121 652 0145 / 01926 674782

dimensiongroundworks@icloud.com

www.dimensionpathways.co.uk

328 Alcester Road Wythall Birmingham West Midlands B47 6JR



STU'S LOFT LADDERS

FREE
No Obligation Quote
10 year Manufacturer Warranty

Installing Loft Ladders Since 2008

All types of loft ladders professionally installed.

Top quality 3 section aluminium loft ladder professionally fitted with pivot arm, hand rail, wide flat treads for comfort and rubber feet. Loft hatch included.

We also install loft flooring and boarding

Areas that we cover?

- Redditch • Solihull • Stratford-Upon-Avon
- Worcester • Warwick • Birmingham • Evesham

Tel: 01527 850295 • Mobile: 07712 327889

stuart@stusloftladders.co.uk • www.stusloftladders.co.uk



heating studio

Over 20 years of hands on experience and knowledge, we can help you navigate the latest heating products



See live displays

314 Haslucks Green Road, Shirley, B90 2NE

0121 289 5480

OPEN TUE-SAT 10AM - 5PM



STOVES



GAS FIRES



ELECTRIC FIRES



RADIATORS



TOWEL RAILS



FIRE SURROUNDS



FLUES AND ACCESSORIES

Working with any budget, we are sure to have the appliance you need!



FREE
ADMISSION
AND
FREE PARKING

NEW SEASON.....NEW HOME!

As Summer draws to a close we look forward to the new season ahead. Autumn brings cooler shorter days, channelling our thoughts into transforming our homes into a warm and cosy place.

Here at Hatton Shopping Village we have some lovely home style shops which are perfect if you're looking to refresh your home or spruce up a room or two.

Located in the beautiful Warwickshire countryside Hatton Shopping Village is a lovely alternative for getting away from the hum drum of busy town centres with all their stress, traffic and pollution.

With the addition of several new shops to discover, the quintessential English shopping village is perfect to meander around for a couple of hours and maybe pick up a treat or two along the way.

Hatton Furniture has been established for many years and is popular with regular visitors and offer a great selection of gifts and accessories for both home and garden.

Hay Store Antiques and Interiors opened its doors at Hatton recently and has already built up a happy following. Hosting a variety of 14 dealers offering an eclectic mix of antiques, soft furnishings, up-cycled furniture and giftware it is a lovely addition to the Village.

Lily Anne adjoins **Hatton Sweet Shop** and is well established. The ideal place for gifts for all occasions throughout the year.

Hatton Shopping Village is easily accessible from M40 J15.

Shopping as it Should Be

OPEN EVERY DAY 10AM – 5PM

TEL: 01926 843411
www.hattonworld.com

HATTON COUNTRY WORLD, 5 MINUTES FROM J15 M40,
3 MILES OUTSIDE WARWICK
OFF A4177 WARWICK – SOLIHULL RD.



Breaking Up is Hard to D

THE UNUSUAL, THE UNIQUE & BOUTIQUE

Breaking Up is Hard to Do

By Sarah Davey

How to move on when a relationship ends

It's painful when a relationship ends, whether the ending is mutual or one-sided. How do you deal with the emotional rollercoaster that inevitably follows a break-up?

Ignore them – Ignore all attempts to Tweet, email, text or otherwise attract your attention. Likewise resist the urge to Tweet, text or email them. Often, we fall back into a bad relationship because it's convenient, and we're too set in a pattern to try something different. Break the cycle.

'Disappear' them – Hide away the stuffed toys, gifts and photos that remind you of them. In the early stages of a break-up it's too easy to cling on to the

nice memories and persuade yourself that you need them back in your life.

Don't stalk them! – Don't drive past their house or haunt places special to both of you. Even if you can't bring yourself to 'unfriend' them on Facebook, at least hide them from your news feed so you won't be tempted to check on them every time you log-on.

Get out – It might be tempting to lie in bed, eating Dairy Milk and listening to Heartbreak FM, but what you really need is company. Ring your most sociable friends and arrange a fun night out.

Make a list – Write down all the reasons you split. Then read them back to yourself whenever you start romanticising the past. Remember, they're your ex for a reason...probably several!

CROSSROADS SERVICE STATION LTD

A friendly, family-run business since 1969

- MOT Testing – Cars & Motorbikes
- Servicing & Repairs
- Air Conditioning Service & Repair
- Diagnostic Service & Repair
- Laser Wheel Alignment
- Tyres – Supplied & Fitted
- Qualified & Experienced Staff
- Courtesy Car or Collection/Delivery available

**OPEN 6 DAYS
A WEEK**

MON – FRI 7.30am – 6pm
Sat 7.30am – 1pm

MOT's while you wait!

VOSA   RMI

599-601 Tanworth Lane, Shirley, Solihull B90 4JE

Tel: 01564 703225

www.crossroadservicestation.co.uk

VAT No.: 113213041

Podiatry/Chiropody Services



MATTHEW CHINN

BSc (Hons) UK, MCPod (UK),
MBCrA (UK), CoP (UK), HCPC (UK)

The Treatment Rooms

1619 Warwick Road,

Knowle, Solihull,

B93 9LF

Mobile - 07561 571742

Email - matthew.podiatrist@gmail.com

Hi there, my name is Matthew and as a qualified and registered Podiatrist/ Chiropodist, I would be able to offer professional, friendly and gentle services at the Treatment Rooms for all your foot problems.

Treatments include:

- General nail care
- Corns and hard skin removal
- Ingrown toenails
- Cracked heels
- Medical assessments & diagnosis of foot complaints and issues (Biomechanical Assessments)
- Vascular and Neurological assessment & Diabetic foot check
- Home Visits £35
- Full treatment £30 (First treatment 20% OFF)



www.hcpc-uk.org

HCPC Register no: CH34761

Please call me for further information and appointments.



Cleaning the oven...

It's a dirty job! Why do it yourself?

We combine the use of special tools with completely safe cleaning agents, that leave your oven gleaming. No fuss, no smells, just the great finish that you would expect from a professional company.



01564 757 310
07758 727 556

We clean all domestic ovens,
ranges, aga's, hobs & extractors.



Member of The Association of
Approved Oven Cleaners
www.ovencleaning.net

SPARKLY
OVEN
Cleaning Company

www.sparklyoven.co.uk
craig@sparklyoven.co.uk



Why not invest in a new driveway or patio to enhance the appearance and add value to your property?

Approved Drives and Landscapes offer a range of services to help improve all areas of your home, including:

Clay & Block Paving - Tarmacing (red or black) -
Patio's - Brickwork - Slabbing - Gravel -
Landscaping - Fencing - Property Repairs
Roofing Repairs - Driveway Maintenance
(Pressure cleaning & sealing - weed free)



Proud member of



Find us in/on

Google

look local

**Find us on:
facebook**

Yell

www.centraldrivewayslimited.com

Get in touch today for a **FREE** quotation

T: 0121 702 1456 M: 07748 577687

Michael.central@icloud.com



**IN SUPPORT OF
HELP for
HEROES**

GAROLLA

ROLLER SHUTTER DOORS



Great For:
 Space Saving
 Kerb Appeal
 Ease of Use

0800 468 1982

THERMALLY INSULATED ELECTRIC GARAGE DOORS



CE Approved

- Acoustic & Thermal Insulation
- Brush Sealed Rails
- Pay on Completion
- Two Remote Controls
- 18 Colours Available





Free Disposal of your Old Door!

Garolla saves you space inside your garage as the Garage Door rolls vertically into a box. This design requires just 8 inches of headroom and allows you to park closer to the door. Remotely control the Door from the comfort of your car with a hold-to-run remote.

LIMITED OFFER - was £1354

NOW ONLY £895

INC. VAT & FULL FITTING

MADE TO MEASURE, CALL US TODAY

Save £459

01564 340 028

07537 149 128

Phone Lines Open 7 Days a Week

- Offer valid for openings up to 2.5m wide & inc: 2 Remote Keys, 55mm White slats, Internal manual Override -



The best home to be in is **your own**

Home Instead Senior Care Solihull

Phone: 01564 330 395 | 01212 704 615

Website: www.homeinstead.co.uk/solihull

Each Home Instead Senior Care© franchise office is independently owned and operated. Copyright © Home Instead 2017.



to us, it's personal.

Lady Katherine Housing & Care



Rated by the care Quality Commission as:

OUTSTANDING

RESIDENTIAL CARE

SHELTERED HOUSING

RESPITE CARE

(now taking Autumn and Winter Respite bookings)

If you would like to pay us a visit or discuss our current availability

contact:

Chris Mundell

01564 772415 / 772850



COMPETITION



WIN 2 TICKETS

**to see The Hound of the Baskervilles – The Hit Farce
on Saturday 12th October at 2.30pm or 7.30pm
The Core Theatre, Solihull (formerly Solihull Arts Complex)**

For your chance to win these tickets, visit the Core Theatre website page for this event - www.thecoretheatresolihull.co.uk - to find the answer to this question:

How long does the show last?

Email your answer to: thecoretheatre@solihull.gov.uk – and please put 'Hound' as the subject line.

Closing date for entries is 1st October. The winner will be drawn at random and notified by email after this date.

Please note there is no cash value nor exchange for this prize so please don't enter if you cannot attend the date shown above.

About the show:

This production is a comedy farce that follows Sherlock Holmes and his incomparable sidekick Dr. Jane Watson on their journey from the streets of London to the Devonshire Moors as they attempt to solve the mystery of...The Hound of the Baskervilles!

Arthur Conan Doyle's classic mystery, The Hound of the Baskervilles is brilliantly brought to life on stage in this acclaimed production. This inventive and hilarious comedy mystery features 2 fearless actors playing every role in this fast-paced farce.

This production includes sexual references and innuendo so is aimed at ages 16+.

a taster of what's coming up...

CINEMA



Hustlers

from 13th September

This film follows a crew of former strip club employees who band together to turn the tables on their Wall Street clients. Their scheme pays off and the women live a life of decadence and glamour. But when greed gets the best of them, friendships are threatened.

Goldfinch

from 27th September

Theodore Decker was 13 years old when his mother was killed in a bombing at the Metropolitan Museum of Art. The tragedy changes the course of his life, sending him on a stirring odyssey of grief, reinvention and even love. Through it all, he holds on to one tangible piece of hope from that terrible day... a painting of a tiny bird chained to its perch. The Goldfinch.



Judy

from 4th October

Winter 1968 and showbiz legend Judy Garland arrives in London to perform in a sell-out run at The Talk of the Town. It's 30 years since she shot to global stardom in 'The Wizard Of Oz'. As she prepares for the show, her wit and warmth shine through. Featuring some of her best-known songs, the film celebrates the voice and pizzazz of "the world's greatest entertainer".

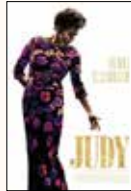

To book please visit www.cineworld.co.uk

THEATRE

The Core Theatre, Solihull



Supreme Queen

19th September

Now one of the most recognisable tribute bands in the world, SUPREME QUEEN continues to take things to a whole different level, with their homage to the halcyon days of one of the planet's greatest ever rock bands. A stage show designed to provide the most memorable of evenings for Queen's millions of fans.



The Beach Boys Tribute Band

21st September

The five members of Beach Boys Tribute Band all share a passion for The Beach Boys® music, delivering the songs that everyone loves, from the sheer beauty of God Only Knows to the masterpiece Good Vibrations. Beach Boys Tribute Band deliver a live performance that reflects both their enthusiasm for their work and mastery of a genre.



The Simon and Garfunkel Story

1st October

Using huge projection photos and original film footage, this show features a full live band performing all the hits including 'Mrs Robinson', 'Cecilia', 'Bridge Over Troubled Water' and many more. Get your tickets fast as the last UK tour included sell out shows around the country.

To book please visit www.thecoretheatresolihull.co.uk



THE HENLEY
EVENTS, WEDDINGS, GOLF

GOLF FOOTGOLF
WEDDINGS CELEBRATIONS
FUNERALS CONFERENCES
LUNCHES AFTERNOON TEA

WEDDING FAYRE

Sunday 13th October 2019
11.00am – 3.00pm

Your Wedding is one of the most special days in your life together and The Henley is the perfect venue for this memorable occasion

Set within the grounds of over 200 acres of landscaped parkland in the heart of the Warwickshire countryside, The Henley provides a magical setting for your guests to enjoy your Wedding celebration

Open views of the countryside and orchard can be enjoyed from the Wedding Suites and the Private Beadesert Garden, these provide a beautiful setting for your photographs.

We have a choice of two Wedding Suites. The Balcony Suite boasts panoramic views and is suitable for intimate gatherings of up to 50 guests. The Beadesert Suite and Lounge is a beautiful airy space which can comfortably entertain up to 200 guests.

We pride ourselves in our attention to detail and personal service which combine to ensure that your Wedding day is a truly unique and romantic occasion.



FREE Entry • FREE Goody Bag
With Singer Lee Osbourne

THE HENLEY BIRMINGHAM ROAD HENLEY-IN-ARDEN WARWICKSHIRE B95 5QA
01564 793715 | WWW.HENLEYGCC.CO.UK | ENQUIRIES@HENLEYGCC.CO.UK



THEHENLEY1



@THEHENLEYGOLF



THEHENLEYGOLF

Bill Boyce Decorators

A family run business with over 30 years experience

- Painting & Decorating
- Internal / External
- Offices, Restaurants & Private Houses
- Reliable
- Excellent Reputation
- All work carried out to a high standard
- Free Estimates



Call Bill on 07976 810680 or Dan on 07966 275134

89 Union Road, Shirley, Solihull, B90 3BY
 Tel: 0121 744 0040 or fax: 0121 744 0312
 Email: billboycedecorators@hotmail.co.uk
www.billboycedecorators.com

C. STEVENS ROOFING

EST FAMILY BUSINESS

NEW TILED ROOFS • GUTTERS
 FLAT ROOFS • BRICK WORK
 LEADWORK • SMALL REPAIRS
 UPVC FASCIAS • CHIMNEYS



KNOWLE SOLIHULL
01564 790008 0121 733 1276

WWW.CSTEVENSTEROOFING.CO.UK

Why go to the beach in the UK, September, October or even November?

Firstly the beaches are quieter and the sea is at its warmest. Many beaches don't allow your dogs on the beach in summer but come, Autumn, they are.

There are lots of things to do on the beach which doesn't involve sitting in a deck chair and getting wind-blasted. Rockpooling has always been a favourite with youngsters but I'm sure the poor crabs will disagree. I love going to the beach for breakfast, you can't beat a full English and a mug of tea, looking at the scenery. Where do I do this? In Beer, Devon, it's not sandy but pebbles, but very picturesque.

The other activities you can do are sea glass or drift wood collecting, fossil hunting, finding beautiful or unusual pebbles. You may even be lucky enough to find some nice shells. There are amazing places where you can find all types of different sea glass, Lyme Regis, Devon or Seaham in County Durham to name but a couple. The North Yorkshire coast has gorgeous sandy coves and if you're lucky you can find Jet on the beach near Whitby. I love doing all of the above and taking my treasure home, making things from them.

Going to the seaside is never boring because there is so much to enjoy and take part in. Everything I've mentioned costs nothing so for families it's ideal.

Of course there are many activities which you can pay for, paddle boarding, fishing, surfing, coasteering, hiring a boat. If you need any further inspiration, I'm happy to help you.



Sabina Clay
Not Just Travel
sabina.clay@
notjusttravel.com
07565 534 524

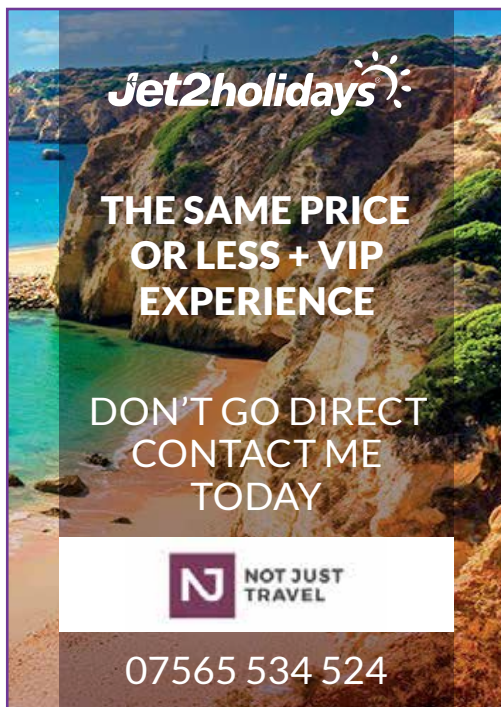

Jet2holidays 

**THE SAME PRICE
OR LESS + VIP
EXPERIENCE**

**DON'T GO DIRECT
CONTACT ME
TODAY**

 **NOT JUST
TRAVEL**

07565 534 524



Active Freedom Classes

**Unique blend of Pilates and
myofascial training**

**Thursday 6.30pm Progressive +
Thursday 7.30pm Beginner**

The Parish Centre Dorridge

To find out more call 07762 311074
Visit www.centralenglandpilates.co.uk
centralenglandpilates@hotmail.com
16 years of Pilates expertise BSc Ba Hons

***Book a taster to experience a way
to physical freedom***



NICKY LUMBY 

- P Y S C H I C -

- M E D I U M -

**CONNECTING THE TWO
WORLDS TOGETHER**

 I ONLY WORK IN HONESTY AND GIVE CLEAR VALIDATION

07903 303 850 | 01926 811 170

www.nickylumby.com

a good read

reviews By Willow Coby

Circe

by Madeline Miller

Stories about the Greek gods have existed for centuries, and in this novel from US author Miller we learn of the story of Circe, a character in Homer's *The Odyssey*, but this time told from her point of view.

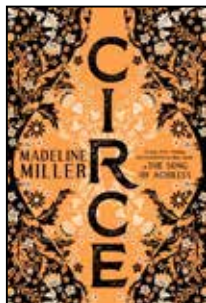

Circe is the daughter of the sun god, Helios, but is considered neither beautiful nor powerful, unlike his other children. Shunned by those around her, including her once devoted younger brother Aeetes, Circe is sent alone to an island where she turns to a mortal, Glaucos, whom she falls in love with. Having discovered the power of witchcraft she brews a potion to turn Glaucos into a god so she can marry him. However, her plans go awry, and her revenge leads her to be hated and despised by both mortals and gods.

Circe has been a fascination for authors since the time of Homer and has influenced such writers as James Joyce and Margaret Atwood. In this novel Miller breathes new life into her, along with other figures such as Medea, Achilles, and Zeus: a mixture of legendary Titans, Olympians, and mortals. Woven into the story are familiar legends such as the Minotaur in the labyrinth, and Icarus, who flew too close to the sun. With such a large cast of characters it would have been helpful if the publishers had provided a crib sheet so the reader might remember who is who, but this is a story well worth persevering with.

Goggle-Eyes

by Anne Fine

Kitty is known for one thing amongst her teachers at school – she can tell a great story. When a girl in her class, Helen, storms out of a lesson one morning, the teacher sends Kitty after her to make sure she is okay. Puzzled, as she is not her friend, Kitty soon realises why she has been selected. It is because of Goggle-Eyes.



Goggle-Eyes is a man who her mother started dating. Kitty hated everything about him. The way he was at their house all of the time. The way he moaned about the fact that her room wasn't tidy. The way her younger sister, Jude, liked him. And especially the way he disagreed with her mother's membership of CND.

Ensnared in a cupboard over the course of three hours Kitty tells Helen all about Goggle-Eyes. It is just what Helen needs to hear because her mother too is seeing a man who she hates. But will Kitty and Goggle-Eyes ever reach a truce? Can Kitty offer Helen hope? This classic novel from the 1980s is just as relevant today as more children deal with divorce, remarriage and blended families.

Cullen

Plumbing & Tiling

17 Whitacre Rd, Knowle
cullenplumbingandtiling@gmail.com

Tel: 07896 862 916

Established in 2005

City & Guilds

Qualified

- Full bathroom and ensuite design and installation to the highest standards with complete project management from start to completion
- Kitchen Sinks and Taps, Dishwasher and Washing Machine Installation
- Central Heating & Radiators
- General Plumbing Maintenance & Repair
- Showroom Finish Wall & Floor Tiling for bathrooms, kitchens, hallways and conservatories
- Specialist in ceramic, porcelain, natural stone tiling
- Business built on recommendation and reputation

All Work Guaranteed

Reliable Honest Service

References and Portfolio of Work Available



**Call Alex Cullen
NOW on 07896 862 916**

For a free no-obligation quotation

Think Social Media.
Think Management.
Use Hotlobster.



What Hotlobster offers you:

- ✓ Social Media Management
- ✓ Responsive Website Design
- ✓ Graphic Design
- ✓ Branding
- ✓ Marketing
- ✓ Print Production
- ✓ Good Coffee!

hotlobster
design • marketing • web • print



studio@hotlobster.uk.com

0121 369 1977

www.hotlobster.uk.com

Harvest Time - The history of the Harvest Festival

The history of the Harvest Festival
Take a look at a modern harvest festival and you'll no doubt see many 'urban' offerings of pre-packed cakes and tins of sweet corn. It's so easy to pop down to the supermarket these days we forget that until relatively recently in this country, people's lives depended upon the success or failure of their crops.

Harvest festivals were a way to say thank

you for a good harvest while trying to guarantee the fortune of the next one. Saxon farmers offered the first cut sheaf of corn to the gods of fertility in order to please them and ensure they were kind the following year.

The last sheaf was used to make a Kern

baby; a doll, dressed in white and trimmed with coloured ribbons to represent spring. Most peasants were tenant farmers who farmed for a landowner. Harvest time meant weeks of back-breaking work, so it became a tradition for the landowner to host a harvest supper as a thank you to the whole community once the harvest was brought home safely.

There was no set date, but the celebrations generally took place around the time of the full Moon, known as the Harvest Moon.

Harvest festivals are closely associated with the church, but actually date back to Pagan times. It was 1843 before the Church became involved. The Reverend Robert Hawker invited members of his parish to a service of harvest thanksgiving at his Cornish church. The practice spread rapidly and led to the custom of decorating churches with harvest produce.



The story of John Barleycorn

You may never have heard of him, but John Barleycorn is a character in a medieval folksong. He represents barley, the most important cereal crop of the harvest, and also the alcoholic beverages beer and whisky which were made from it. In the song John Barleycorn suffers attacks, indignities and death which correspond to the various stages of the harvest such as reaping and malting.

It begins...

*There was three kings into the east,
Three kings both great and high,
And they hae sworn a solemn oath,
John Barleycorn should die.
They took a plough and plough'd him down,
Put clods upon his head,
And they hae sworn a solemn oath,
John Barleycorn was dead.*

The song has many verses and poor old John Barleycorn suffers dreadfully throughout, particularly when he's ground between the milling stones! But the story has a neat twist as our hero, who's finally turned to alcohol, wreaks his revenge on everyone who drank him so merrily, and they suffer for their sins the following morning with gargantuan hangovers! It is a mark of how important the harvest was that **there are more versions of this song than any other in the English language!**

By Sarah Davey

Valuable VPN!

Use a virtual private network to protect your data

In a coffee shop the other day I took my phone out to catch up on some emails. The customer Wi-Fi was free so of course I connected and started browsing the web. I glanced up at one point and all around me a number of people were busy doing the same thing. It suddenly struck me that everyone was on the same network, so how safe was my information? Then I wondered whether my home was really any safer.

Any time we use the Internet for browsing, watching videos, answering email, or any of our apps, our phone or computer has a digital conversation with other computers. If someone monitors this conversation, they will see what we're looking at, who we're talking to and, if the computer we're talking to isn't secure, our account details and passwords are vulnerable.

Organisations make a lot of money from gathering this sort of information. **It's called Big Data.** Think of those pop-up ads that seem to know exactly the sorts of things we like.

So how can we stop the snoopers?

Using a VPN (Virtual Private Network) is a great solution. This works by using our Internet connection to securely connect us to a VPN server. Hackers can see we've made the connection but can't see anything we're doing. Our device tells the VPN server what we want to do, and it goes on to the Internet to do it for us. It then sends that information back to our device using this secure connection.



This technique has a number of advantages.

All our browsing is carried out by the VPN server. **No one can track our activity back to our computer.** Governments, hackers and websites can only see the VPN server, and these don't keep any records of who was using the system.

Everything we do online instantly becomes fully encrypted. We can connect to public Wi-Fi hotspots without worrying about somebody stealing our information.

Most VPN systems allow connection to servers in different countries. It's then possible to access websites and services as if you were based in that country. However big organisations like Netflix invest a lot of money trying to stop people using VPN connections to get US shows from the UK.

In countries where the Internet is censored, using a VPN can bypass the censorship and allow access the information from forbidden sites.

VPN services cost a few pounds per month to rent. Sometimes internet security software offers the service as part of their package.

So, if you do use lots of public Wi-Fi networks it's well worth the investment. If you're worried about people tracking your online activity and building up a personal profile of your likes and dislikes, then VPN is the easy solution.

By Mark O'Keefe

QUALITY KITCHEN MAKEOVERS

by simply replacing the doors and worktops

From the UK's #1
Kitchen makeover experts.
Visit our showroom now



Before



Est. 1999

- FREE SIMPLE DOOR REPLACEMENTS TO COMPLETE FITTED KITCHENS
- FULLY INSTALLED BY LOCAL PROFESSIONALS IN JUST A FEW DAYS
- CHOOSE FROM A LARGE SELECTION OF DOORS, WORKTOPS AND APPLIANCES
- 84 SHOWROOMS NATIONWIDE

DO YOU DREAM OF A NEW KITCHEN?



9.7/10

Proud members of

Checkatrade.com
Where reputation matters

See what our customers have to say

DREAM DOORS®

NEW LIFE FOR OLD KITCHENS

www.dreamdoors.co.uk

CALL US NOW FOR A FREE ESTIMATE:

0121 744 8974

VISIT OUR SHOWROOM:

134 Stratford Road, Shirley,
Solihull, B90 3BB

Athos

solutions for the future...

BUSINESS SOLUTIONS

Chartered Certified Accountants



Athos has built up a professional team that goes the 'extra mile' as a matter of due course. This has been invaluable to our business and has greatly assisted us.

**Roger Green, Director
Menswear Company**

- Accounts
- Tax Returns
- Payroll and Auto Enrolment
- Bookkeeping and VAT Returns
- Tax Advice
- Management Accounts



Call and make an appointment for a free initial consultation where a bespoke fixed fee quotation will be provided.

T. 0333 400 7876

Athos Business Solutions Limited

1623 Warwick Road, Knowle, Solihull, West Midlands B93 9LF

www.athos.uk.com

enquiries@athos.uk.com



Walnut-Stuffed Baked Apples

Serves: 4

Preparation time: 20 minutes

Cooking time: 30-40 minutes

Ingredients

100g brown sugar
75g walnuts
50g golden raisins
60g unsalted butter, cut into small cubes
1/2 teaspoon ground cinnamon
1/2 teaspoon ground ginger
1/4 teaspoon ground nutmeg
1/8 teaspoon ground cloves
4 large eating apples (Gala work well)
120ml fresh orange juice

Method

Preheat oven to 190C / Gas mark 5. In a small bowl, combine brown sugar, walnuts, raisins, butter, cinnamon, ginger, nutmeg and

cloves.

Slice about 1cm off the top of each apple. Use a corer or a sharp knife to remove the core and seeds from inside of each apple but take care not to go all the way through.

Arrange the apples, cavity side up, in a ceramic baking dish.

Fill each cavity with 2 tablespoons of the brown sugar-walnut mixture. Sprinkle remaining brown sugar-walnut mixture on top of apples. Pour the orange juice around apples.

Bake the apples for 30 to 40 minutes or until they are tender. Rotate the baking dish halfway through the cooking time.

Spoon the juices in the dish over apples and serve warm with ice cream or creme fraiche.



Serves: 4

Preparation time: 20 minutes

Cooking time: 30-40 minutes

crossword

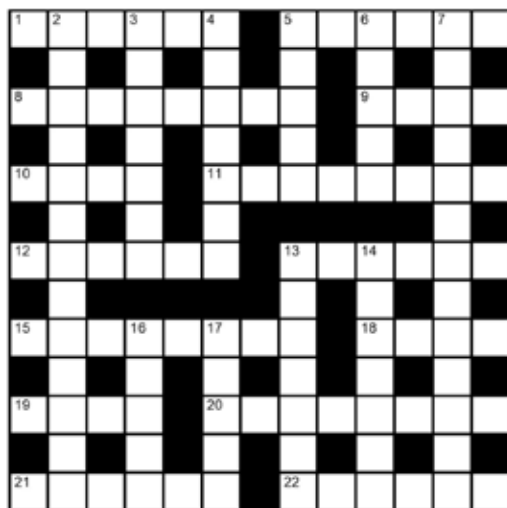

clues

Across

- 1 Designate (6)
- 5 Spooky (6)
- 8 Pitiful, feeble (8)
- 9 Outlay, expenditure (4)
- 10 Adamant (4)
- 11 Pamphlets (8)
- 12 Posture (6)
- 13 Friendlier (6)
- 15 Guarded, protected (8)
- 18 Dock, wharf (4)
- 19 Shadow, stalk (4)
- 20 D.H. _____, author of Sons and Lovers (8)
- 21 Cure, solution (6)
- 22 Vibrate, jangle (6)

Down

- 2 An unexpected affront (4,2,3,4)
- 3 Savage, cruel (7)
- 4 _____ Wood, Hollywood actress (7)
- 5 Chocolate drink (5)
- 6 Transcend, shine (5)
- 7 Children's party game (4,3,6)
- 13 A man whose wife is dead (7)
- 14 Polite demand (7)
- 16 _____ Simmonds, Paralympic swimmer (5)
- 17 Adjourn, postpone (5)

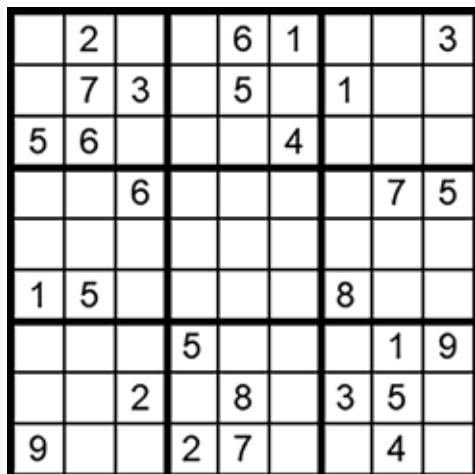

how to play sudoku

It's simple!

Fill in the grid so that each row, column and 3x3 box, contains the numbers 1 through to 9 with no repetition. You don't need to be a genius. These puzzles use logic alone. Watch out! Sudoku is highly addictive.

answers on page 46

AP ALLOYS

MOBILE ALLOY WHEEL REPAIRS

*Mobile service to your
home or business*



ALLOY WHEEL REFURBISHMENT *(Full Face of Wheel)*

**Vandal Scratches - Plastic Bumper Damage
Dents + Scrapes to any panels - Stonechips
Machine Polishing - Paint Protection Treatments Applied
FREE Quotations - Main Dealer Approved**

Call Andy now for a fast, prompt and professional service

07972 852 758

Johnsons Cars

Trusted, Quality Service

Johnsons Knowle should be your first stop when looking for a pre-owned vehicle.



Every vehicle we sell has been sourced from within the Johnsons Group and checked over by one of our trained technicians, so you can have faith in the quality of each and every one of our vehicles on the forecourt.

Alongside our showroom on Station Road we also have a state-of-the-art workshop, offering a comprehensive range of aftersales services, from MOTs to fixed-price servicing on all models.

For Sales, Service or Parts enquiries call us today on **01564 454 051**, or if you're passing pop in for a coffee and one of our friendly team will assist you.

Johnsons Cars

25 Station Road, Knowle, Solihull,
West Midlands B93 0HL

Call us today on **01564 454 051**
or visit us at johnsonscars.co.uk/knowle

Vehicles shown for illustration purposes only. Johnsons Dealerships LLP trading as Johnsons Cars (partnership No OC383295) is a subsidiary of Johnsons Cars Ltd, (registered in England No 3716766). Johnsons Dealerships LLP (Firm Reference Number: 512460), is an appointed representative of ITC compliance Ltd, which is authorised and regulated by the Financial Conduct Authority (their registration number is 313486).



- ◆ All types of Business Insurance
- ◆ All types of Commercial Insurance
- ◆ All types of Motor Insurance
- ◆ All types of Home Insurance
- ◆ Multi Home Insurance
- ◆ Professional Indemnity Insurance

FREE Courtesy Cars

FREE Courtesy Vans

0121 693 0570

Hay Road, Hay Mills, Birmingham, B25 8HY

Email info@cygnetinsurance.co.uk

www.cygnetinsurance.co.uk

Fixed Fee Divorce

and Collaborative Law

Fixed Fee Divorce

Wallace Robinson & Morgan solicitors are pleased to be able to offer a fixed fee divorce package for all work in connection with obtaining your divorce. This will include preparing the divorce petition and other necessary documentation, liaising with you, your partner and the Court and applying for the two Decrees required to finalise the divorce. Please contact us to discuss your individual circumstances so that we can give you details of our fixed fees and any other costs involved. Please note that our fixed fee offer is subject to the divorce being undefended and without any unforeseen complications. It excludes work done in relation to the finances or any children.

Collaborative Law

Wallace Robinson & Morgan also offer an innovative new approach to resolving family matters. We believe that, in the majority of cases, the best and most amicable solutions are those agreed between the couples themselves. Collaborative Law allows couples to meet face to face, with the support of their respective solicitors, and discuss their views and suggestions for resolving the matter. This enables couples to reach agreement without the need for costly, stressful and time-consuming Court battles. Everyone in the room has the common goal of finding the best solution for the couple and their family.

Collaborative Law has numerous benefits: participants still have their own independent legal advisor but maintain control without being threatened by Court proceedings. The couple set the agenda for each meeting, enabling them to discuss the issues that matter most to them and their family. Furthermore, it is crucial for a harmonious future relationship, particularly when children are involved, to maintain communication between the parties, and Collaborative Law ensures this is achieved.



Dipika Mistry and Kathryn Ferris
Wallace Robinson & Morgan Family Lawyers

Our specialist family lawyers can advise you as to whether these agreements are right for you.

Head of the Family Law department, Kathryn Ferris is a qualified Collaborative Family Lawyer and offers the benefits of this revolutionary approach to her clients. Dipika Mistry, is an accredited Law Society Family Law solicitor. Kathryn and Dipika are both members of "Resolution," an organisation that promotes constructive, non-confrontational methods to resolve family issues.

If you would like to discuss any family law issue, our fixed fee divorce offer or find out more about the Collaborative approach, please contact us.

Contact: Kathryn Ferris on 0121 705 7571
email: kathrynferris@wallacerobinson.co.uk

**Please mention where you saw
this article when you call.**
**See www.wallacerobinson.co.uk
for further information.**





legal services for your life

wallacerobinson.co.uk enquiries@wallacerobinson.co.uk

We have extensive experience in dealing with a wide range of the type of legal issues that you and your family may face during your life, including:

RESIDENTIAL PROPERTY
WILLS, PROBATE & TRUSTS
POWERS OF ATTORNEY
FAMILY AND COLLABORATIVE LAW
DISPUTE RESOLUTION
EMPLOYMENT LAW

Wallace
Robinson
& Morgan
SOLICITORS

since 1855

Take the first step to resolving your legal issues by
contacting us on 0121 705 7571

Solihull

4 Drury Lane, Solihull
West Midlands
B91 3BD
t 0121 705 7571

Dorridge

17-19 Station Approach,
Dorridge, West Midlands
B93 8JA
t 01564 779393

Dorridge & Knowle Domestic Cleaning Services

- Small established cleaning and domestic help business
- Provide dedicated, friendly & trustworthy local ladies (*CRB checked*)
- Take pride in high standards and caring for customers' homes
- Regular service or one off spring cleans
- Ironing service available
- References available
- Comprehensive insurance
- Costs are not subject to VAT



For a FREE, no obligation quote,
please call Sue on 07809 567264

Big Bang Theory

Thinking of cutting a fringe? Read on...

Bangs are hairdresser-speak for a fringe, and they're all the rage right now as celebrities like Miley Cyrus and Reese Witherspoon have been photographed sporting them. They can be a fun and easy way to freshen-up your hairstyle, but you need to know which will suit your face shape.

Round - Go for thick side-swept bangs cut at a strong angle to break the shape of your face. Avoid straight-cut bangs as they will emphasise the roundness.

Square - Long heavy bangs that fall just below the eyebrows and are tapered down towards the outer corner of the eyes will soften the face. Avoid short straight bangs



as they will make your face look squarer.

Long - Long choppy bangs with longer soft layers around the face will shorten your features.

Heart-shape - Side-swept bangs from the brows to the cheekbones will emphasise your eyes and delicate chin. A full, blunt wide fringe will emphasise your wider forehead.

Oval - Your balanced features mean you can choose any style you like. Baby bangs will emphasise beautiful brows; eyebrow-grazing bangs will draw attention to your eyes; and if you love your cheekbones go for a Bardot style with soft layers that end at the top of the cheeks.

By Karen Campbell

**AUTUMN
SALE**

MGM
Midlands Grounds Machinery

AUTUMN READY?

As the season changes we're offering great deals on the latest labour saving equipment for your garden's Autumn clean-up.

It's also the perfect time to take advantage of our collection and returns service for all garden machinery requiring repairs and servicing - ensuring that you will be up and ready for when the grass starts growing next Spring!



YOUR ONE STOP SHOP FOR AUTUMN TASKS • Mowers • Tractors • Hedge Trimmers • Leaf blowers and vacuums • Chainsaws • Scarifiers • Rotavators • Log Splitters • Shredders • Pressure Washers

Tel: 01564 773614 www.mgmsolihull.co.uk

18 Station Road, Knowle, Solihull B93 0HT

PRO LINE

PROFESSIONAL LINE UK LTD

REPLACEMENT PVCu FASCIAS & GUTTERS

IT'S THE ONLY PROPER WAY

Don't be fooled by cheap prices! Capping over existing Fascias will ruin your home! It causes sweating, will rot away your old boards and eventually put dry rot through your roofing timbers.

Don't be fooled by those who say they cut rotten wood first, and then cap over.
OLD WOOD WILL ROT, NO MATTER WHAT!

CALL NOW FOR OUR SEPTEMBER & OCTOBER DEALS

We promise to beat any genuine quote!

TEL: 0121 314 4390 MOBILE: 07776 287035

I will call, survey and explain exactly what the installation entails, with no obligation on your part. We would however be pleased to quote you for any additional areas. If you have had new Gutters & Down Pipes in the last ten years, it is possible to refit them afterwards.

Central Boulevard, Blythe Valley Business Park, West Midlands, B90 8AG

We also install Windows, Conservatories, Porches, Cavity Wall Insulation, Felt & Flat Roofs



The privet hedge

By Rachael Leverton

One of the questions I'm often asked as a gardener is 'How do I trim my privet hedge?'

Privet hedges aren't a particularly sexy subject for a gardening article, but hedge-trimming seems to cause a lot of angst so let me tackle it here.

Privet is one of our most popular hedging plants. It has dense foliage which is green all year round, and it's hardy which means it's suited to a wide range of planting sites. It's also available in a selection of varieties and root types, so there's a Privet hedge to suit most gardens.

Autumn is a good time to trim them because there's little chance of disturbing any birds who might be nesting in them. **Nesting season generally runs from March to early August.**

If you have a small hedge like those outside terraced town houses, then hand-held hedge shears are fine, but for large hedges an electric or even a petrol hedge-trimmer is definitely easier. If you have one, give it a check over and make sure it's sharp and well lubricated.

Safety should be paramount. Wear safety goggles and sturdy gloves. It's not overkill. I once spent Saturday afternoon in eye casualty because a small sharp twig flew into my eye while I was trimming a hedge. It hurt and took ages to heal properly so be warned. Before starting, remove any potential



obstacles on the ground which might prove to be a trip hazard. **Avoid using powered tools above shoulder height; instead use a sturdy step ladder set on stable ground.** If your hedge trimmer is electric use a residual current device (RCD) for safety purposes, and don't use it in damp conditions. One little trick I learned at a hedge-cutting course a few years ago is to cut hedges so that they are slightly tapered on both sides. This will mean the base is wider than the top and light can reach the bottom of the hedge, which means the hedge will be greener and look healthier.

Top tips to ensure an even, symmetrical hedge:

Straight edges are difficult to cut by eye. Use a taut horizontal string tied between two stout canes to act as a guide so you can cut the top of the hedge level. For vertical lines use canes or stakes pushed into the ground.

When using shears, ensure that the top of the hedge is cut level and flat by keeping the blades of the shears parallel to the line of the hedge.

When using a hedge trimmer, keep the blade parallel to the hedge and use a wide, sweeping action working from the bottom of the hedge upwards, so that the cut foliage falls away.

Happy Gardening,

OAKLAND



GROUP

Service Quality Value

Professional Outdoor Services



Tree Surgery & Hedging



Landscaping

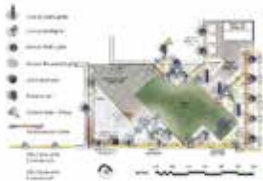

Garden/Lighting
Design



Porcelain Garden



Fencing



Planting &
Irrigation



Outdoor Lighting



Borders &
Maintenance



Mowing Services



Visit us at Rosebourne Garden Centre
Kenilworth Rd, Hampton in Arden,
Solihull, B92 0LP



Commercial Works



01564 758 608

www.oaklandgroupuk.com

www.12vgardenlights.com

email: info@oaklandgroupuk.com



Water Works - Why we should all drink more water

Ask most people how much fluid they are supposed to drink in a day, and they will reply "Eight glasses of water." This number has seeped into the public consciousness over the past couple of decades so it might surprise you to know that it has very little basis in science!

However, it is important to stay properly hydrated. Fewer people know that if you feel thirsty you are already dehydrated, and this has a real impact on how your body and brain function.

Dehydration leads to a decrease in our physical performance. Losing just 2% of your body's water content can cause fatigue, problems with temperature control, and make exercise feel more difficult, physically and mentally, and **it's not uncommon for people to lose 6-10% of their body's total water content through sweat during a workout, and as muscle is 80% water this increases muscle stress.**

Our brains are also strongly influenced by hydration. Studies have shown that even mild dehydration impacts brain function. In separate studies of men and women it was found that about 1.5% fluid loss impaired mood and concentration, decreased working memory, and increased feeling of anxiety, fatigue and the frequency of headaches. 1.5% fluid loss can easily occur during normal daily activities, never mind during exercise or hot weather. Worryingly the effects of dehydration are shown to be worse in children and the elderly.

There has been some scientific interest in the effect of increasing hydration on



migraine sufferers. So far, some studies have shown that while keeping hydrated doesn't stop migraines completely, sufferers in the studies reported that the frequency and intensity of the migraines decreased when they were properly hydrated.

Constipation is a common health problem and can be serious in children and the elderly. Low water consumption does appear to be a risk factor in these cases. Some studies have shown that carbonated water seems to help the situation more than still water though scientists haven't yet explained why.

Alcohol acts as a diuretic, so it makes you lose more water than you take in. The dehydration effects of alcohol are responsible for the thirst, fatigue, and headache which inevitably accompany a hangover. It's a good idea to alternated alcoholic drinks with water and to drink a large glass of water before going to sleep, after a night out on the town.

Finally, water both increases satiety and boost metabolism so is great if you're trying to lose weight. Studies show that dieters who drank half a litre of water before each meal lost 44% more weight over a period of 12 weeks.

Try it. Make a real attempt to stay properly hydrated for a week and monitor the results. **You may be surprised.**

By Tracey Anderson

useful numbers

Health

NHS non-emergency	111
Dorridge Surgery	01564 776262
Knowle Surgery	0121 796 2777
Solihull Hospital	0121 424 2000
Spire Parkway Hospital	0845 850 1451

Council

Solihull Council	0121 704 6000
------------------	---------------

Utilities

Electricity power cut	0800 6783 105
Gas leak	0800 111 9999
Severn Trent Water	024 7771 5000
Severn Trent Water (emergencies)	0800 783 4444

Travel

National Rail Enquiries	03457 48 49 50
Network West Midlands (buses)	0345 303 6760

LOCAL COUNCILLORS

DORRIDGE & HOCKLEY HEATH

Ian Courts

Tel: 01676 535490
 icourts@solihull.gov.uk

Andrew Mackiewicz

Tel: 01564 230294
 amackiewicz@solihull.gov.uk

Ken Meeson

Tel: 01564 777772
 kmeeson@solihull.gov.uk

KNOWLE

Diana Holl-Allen MBE

Tel: 01675 443112
 dhallen@solihull.gov.uk

Jeff Potts

Tel: 01564 774804
 jpotts@solihull.gov.uk

Alan Rebeiro

Tel: 01564 200047
 arebeiro@solihull.gov.uk

local police contact for knowle & dorridge

Sergeant Mike Lloyd

Telephone: 101 ext 892 6037

Email: rural@west-midlands.pnn.police.uk



Accountants

32 Athos Business Solutions 0333 400 7876

Bathrooms

27 Cullen Plumbing & Tiling 07896 862 916

Car Services

15 Crossroads Service Station 01564 703 225
35 AP Alloys 07972 852 758
36 Johnsons Cars 01564 454 051

Care and Childcare Services

18 Home Instead 01564 330 395
19 Lady Katherine Housing 01564 772 850

Carpets

48 D.A. Mander & Son 01564 700 200

Cleaning Services

16 Sparkly Oven 07758 727 556
40 Dorridge & Knowle Domestic Cleaning Services 07809 567 264

Doors and windows

9 Garolla garage doors 0121 369 0774

Drives

12 Dimension Landscape & Driveways 0121 733 1463
17 Central Drives Landscapes 0121 702 1456

Estate Agents

8 DM & Co 01564 777 314

Events

9 Knowle & Dorridge Wine Society 07979 956 435
22 The Henley 01564 793 715

Fascias & Gutters

41 Proline 0800 956 1315

Garden Services

7 Solihull Tree Care 03335 775 733
12 Dimension Landscape & Driveways 0121 733 1463

17 Central Drives Landscapes 0121 702 1456
41 Midlands Grounds Machinery 01564 773 614
43 Oakland Group 01564 758 608
47 Colourfence 0121 439 8924

Graphic and Website Design

28 Hotlobster Design Ltd 0121 369 1977

Handyman Services

10 Prestige Multi-Trades 07886 922 280

Health & Wellbeing

16 Matthew Chinn Podiatry 07561 571 742
25 Central England Pilates 07762 311 074
25 Nicky Lumby 07903 303 850

Heating

9 Stephen Smith Plumbing & Heating 01564 200 119
13 Heating Studio 0121 289 5480

Kitchens

2 Granite Transformations 01926 675230
5 No Thirty One 0156 477 087
31 Dream Doors 0121 314 0956

Lofts

13 Stu's Loft Ladders 07712 327 889

Painter & Decorator

23 Bill Boyce 0121 744 0040

Plumbing

3 Knowle Domestic Appliance Repairs 01564 730 183
9 Stephen Smith Plumbing & Heating 01564 200 119
27 Cullen Plumbing & Tiling 07896 862 916

Roofing

1 N Bird & Son 0121 743 6324
11 Prestige Multi-Trades 07886 922 280
23 C Stevens Roofing 0121 733 1276

Solicitors

38-39 Wallace Robinson

Morgan Solicitors 0121 705 7571

Tiling

27 Cullen Plumbing & Tiling 07896 862916

Travel Agent

25 Not Just Travel 07565 534 524

4	2	9	7	6	1	5	8	3
8	7	3	9	5	2	1	6	4
5	6	1	8	3	4	7	9	2
2	3	6	4	1	8	9	7	5
7	9	8	6	2	5	4	3	1
1	5	4	3	9	7	8	2	6
3	8	7	5	4	6	2	1	9
6	4	2	1	8	9	3	5	7
9	1	5	2	7	3	6	4	8

Sudoku Solution

from page 34

A	S	S	I	G	N		C	R	E	E	P	Y
L	N	A	O	X	A							
P	A	T	H	E	T	I	C	O	S			
P	U	A	O	E	S							
F	I	R	M			L	E	A	F	L	E	T
N	A	I									H	
S	T	A	N	C	E		W	A	R	M	E	R
H							I	E	P			
D	E	F	E	N	D	E			Q	U	A	Y
F	L	E	O				U	R				
T	A	I	L			L	A					
C	I	A	E	S	E							
R	E	M	E	D	Y		R	A	T	T	L	E

crossword Solution

from page 34



ColourFence Solihull

The Long Lasting Garden Fence

Your Wooden Fence



Prone to warping and rotting
Requires regular maintenance
Susceptible to strong winds



A ColourFence



No warp, rot or rust for 25 years*
Virtually no maintenance required
Proven to resist winds of up to 130mph



Call Mark Today on 0121 439 8924
for a **FREE quote** or visit
colourfencesolihull.co.uk

* full terms & conditions on website or on request



D.A. MANDER & SON Ltd

PROFESSIONAL FITTER AND SUPPLIER OF QUALITY CARPETS

*Don Mander does not have retail premises. If you need him
please call him direct— the only way to buy carpets*



EASIER

*Than walking round
lots of shops*

ACCURATE

*See colours in their
true light*

CONVENIENT

*View in the comfort of
your own home*

*Really pleased with job done by Don and family to
install our hall, stairs and landing carpet, quick,
knowledgeable and professional, wish we had found
them sooner! Would highly recommend.*

Claire Price, Solihull

*For the best carpet fitters in the UK look no further
than Don, Davina and Luke Mander. Experts in
their field, trustworthy and extremely knowledgeable.
No job is too big or too small. They carried out a
repair job on our stair carpet which had been
ruined by the cat. It is now as good as new.*

Carol Tromans, Solihull

01564 700200

We can uplift and remove existing carpets and move furniture

Mobile: 07976 778694
FREE ESTIMATES

91 Longdon Road, Knowle B93 9HT

See our Review's at
Freeindex.co.uk